

This is the simple example template containing only headers for each report item and the bookmarks.

Modify it according to your own needs and standards.

### **Measurement Conditions:** (Bookmark 1)

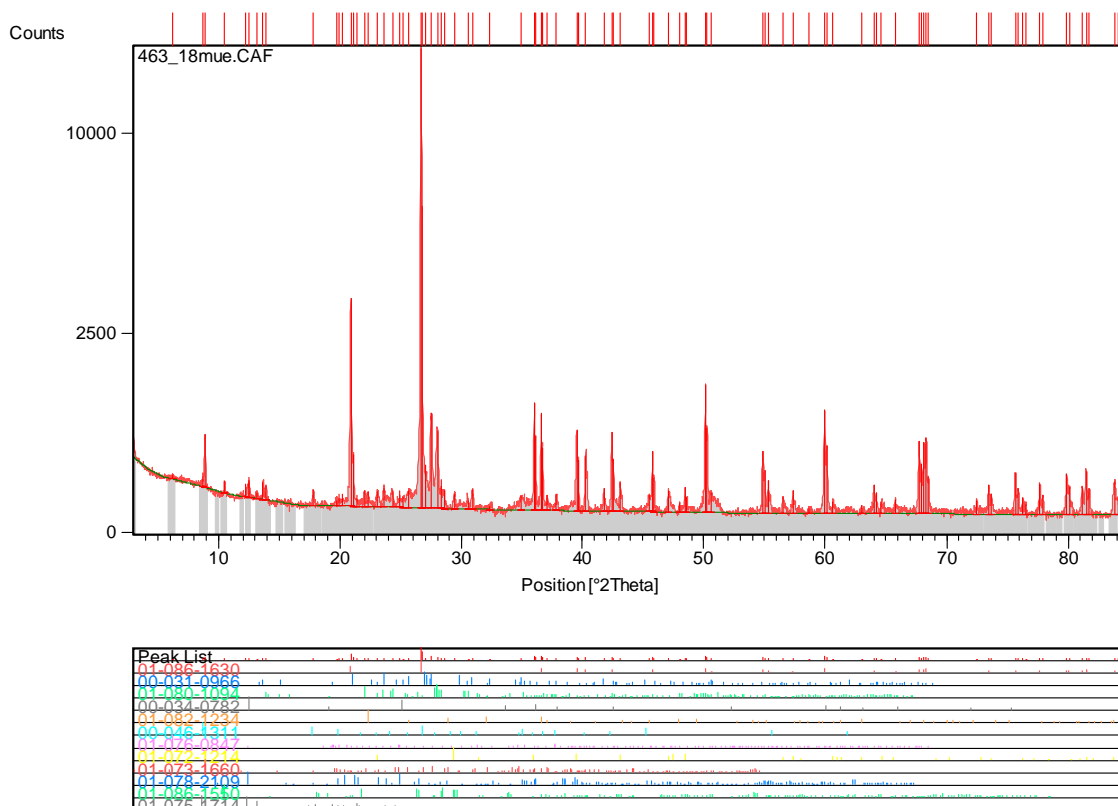

### **Main Graphics, Analyze View:** (Bookmark 2)

### **Recognized Minerals:** (Bookmark 3)

Quality	Score	SemiQuant [%]	Compound Name	Chemical Formula	Scale Factor	Ref. Code	Displacement [°2Th.]	RIR
"C"	71	48	Quartz low	Si O <sub>2</sub>	0.991	01-086-1630	0.015	3.020
"S";UE	38	4	Orthoclase	K Al Si <sub>3</sub> O <sub>8</sub>	0.021	00-031-0966	-0.001	0.700
"C"	34	6	Albite low	Na ( Al Si <sub>3</sub> O <sub>8</sub> )	0.025	01-080-1094	0.007	0.640
"O";UE	24	1	Fraipontit	( Zn , Al ,	0.005	00-034-	-0.023	0.650

		e- 1\ITO\RG	Cu )3 ( Si , Al )2 O5 ( O H )4		0782		
"C"	20	- Cristobali te \$-alpha	Si O2	0.012	01-082- 1234	-0.068	4.600
"B";UE	21	31 Muscovit e- 2\ITM\R G, ammonia n	( K , N H4 , Na ) Al2 ( Si , Al )4 O10 ( O H )2	0.083	00-046- 1311	0.032	0.400
"C";UE	11	1 Vermiculi te	Mg3.41 Si2.86 Al1.14 O10 ( O H )2 ( H2 O )3.72	0.004	01-076- 0847	0.070	0.700
"C"	27	1 Calcite, syn	Ca C O3	0.012	01-072- 1214	-0.031	3.200
"C"	24	3 Lepidolite	K Mg3 Al Si3 O10 O H F	0.031	01-073- 1660	0.089	1.490
"C"	23	2 Kaolinite	Al4 ( O H )8 ( Si4 O10 )	0.013	01-078- 2109	-0.033	0.820
"C"	15	1 Cordierite	Mg2 Al4 Si5 O18	0.008	01-086- 1550	0.022	1.030
"C"	18	1 Newberyi te, syn	Mg H P O4 ( H2 O )3	0.003	01-075- 1714	0.056	0.300

**Candidate List:** (Bookmark 4)

Score	RIR	Compo und Name	Scale Factor	Chemical Formula	Total Lines	Matche d Lines	New Matche d Lines	Strong Unmat ched Lines	Displa cement [°2Th.]	Ref. Code
21	0.000	Bemen tite	0.001	Mn5 Si4 O10 ( O H )6	25	13	1	0	0.002	00- 025- 0546
9	0.000	Tscher nichite	0.004	( Ca , Na ) Si6 Al2 O16 !8 H2 O	48	28	2	0	-0.007	00- 046- 1396
8	0.000	Choloea ite, syn	0.002	Cu Pb ( Te	59	28	1	0	0.006	00- 047-

				O3 )2						1778
6	0.000	Unnam ed minera l [NR]	0.012	Na0.25 K0.05 Ca0.92 Mg0.0 1 Al2.19 Si5.82 O16 !8.35 H2 O	43	28	1	0	-0.020	00- 049- 1838
6	0.600	Microc line, ordere d	0.005	K Al Si3 O8	79	56	1	0	0.070	00- 019- 0926
6	1.040	Euclas e	0.003	Be Al Si O4 O H	139	73	1	0	0.017	01- 084- 1145
6	0.000	Tamar ugite	0.009	Na Al ( S O4 )2 !6 H2 O	53	35	1	0	0.002	00- 019- 1186
5	0.000	Mcgilli te	0.007	Mn8 Si6 O15 ( O H )8 Cl2	23	15	1	0	-0.035	00- 033- 0891
4	0.440	Musco vite	0.003	( Na0.07 K0.90 Ba0.01 ) ( Al1.84 Ti0.04 Fe0.07 Mg0.0 4 ) ( Si3.02 Al0.98 ) O10 ( O H )2	148	82	1	0	-0.057	01- 082- 2451
4	0.000	Athaba scaite	0.023	Cu5 Se4	25	15	1	0	0.009	00- 021- 1016

**Peak List:** (Bookmark 3)

d- spacin	Pos. [°2Th.]	Height [cts]	FWH M	Rel. Int.	Tip width	Match ed by	Height [cps]	Area [cps*°]	Area [cts*°2]	Match ed
--------------	-----------------	-----------------	----------	--------------	--------------	----------------	-----------------	-----------------	------------------	-------------

g [Å]			[°2Th.]	[%]	[°2Th.]		2Th.]	Th.]		
14.215 38	6.2176	24.45	0.4015	0.17	0.4080	01- 076- 0847	0.25	0.10	9.68	Yes
10.179 29	8.6870	89.70	0.0200	0.61	0.0167	00- 046- 1311; 01- 075- 1714	0.90	0.01	1.20	Yes
9.9451 9	8.8919	468.12	0.0669	3.20	0.0680	01- 073- 1660	4.70	0.31	30.90	Yes
8.4194 1	10.507 5	68.35	0.0669	0.47	0.0680	01- 086- 1550	0.69	0.05	4.51	Yes
7.2213 1	12.257 0	67.90	0.0200	0.46	0.0167	01- 078- 2109; 01- 075- 1714	0.68	0.01	0.91	Yes
7.0939 0	12.478 0	115.20	0.5364	0.79	0.4470	00- 034- 0782; 01- 076- 0847; 01- 078- 2109; 01- 075- 1714	1.16	0.41	41.20	Yes
7.0786 2	12.505 1	75.30	0.1338	0.52	0.1360	00- 034- 0782; 01- 076- 0847; 01- 078- 2109	0.76	0.10	9.94	Yes
6.7294 5	13.156 7	22.31	0.2007	0.15	0.2040	01- 075- 1714	0.22	0.04	4.42	Yes
6.4876 0	13.649 5	88.16	0.0836	0.60	0.0850	00- 031- 0966	0.88	0.07	7.27	Yes
6.3648	13.914	67.04	0.1004	0.46	0.1020	01-	0.67	0.07	6.64	Yes

4	0					080-1094				
4.9828	17.801	70.54	0.1171	0.48	0.1190	00-046-1311;	0.71	0.08	8.15	Yes
1	0					01-073-1660;				
						01-078-2109;				
						01-075-1714				
4.4958	19.747	17.26	0.4015	0.12	0.4080	00-046-1311;	0.17	0.07	6.84	Yes
4	5					01-076-0847;				
						01-073-1660;				
						01-078-2109;				
						01-075-1714				
4.4677	19.873	44.70	0.0200	0.31	0.0167	00-046-1311;	0.45	0.01	0.60	Yes
3	0					01-076-0847;				
						01-073-1660;				
						01-078-2109;				
						01-075-1714				
4.3908	20.224	47.00	0.1425	0.32	0.1188	01-078-2109;	0.47	0.04	4.47	Yes
7	5					01-075-1714				

4.2555 1	20.874 9	3386.2 6	0.1004	23.18	0.1020	01- 086- 1630; 01- 076- 0847; 01- 073- 1660; 01- 086- 1550	33.97	3.36	335.27	Yes
4.2149 2	21.078 2	332.96	0.0836	2.28	0.0850	00- 031- 0966; 01- 076- 0847; 01- 078- 2109; 01- 086- 1550	3.34	0.28	27.47	Yes
4.1493 8	21.415 1	44.10	0.6054	0.30	0.5045	01- 076- 0847; 01- 073- 1660; 01- 078- 2109; 01- 075- 1714	0.44	0.18	17.80	Yes
4.0314 2	22.049 4	64.42	0.1338	0.44	0.1360	01- 080- 1094; 01- 073- 1660	0.65	0.09	8.50	Yes
3.9881 9	22.291 4	58.80	0.1004	0.40	0.1020	01- 082- 1234; 01- 076- 0847	0.59	0.06	5.82	Yes
3.8543 9	23.075 7	60.54	0.1673	0.41	0.1700	00- 031-	0.61	0.10	9.99	Yes

---

						0966; 01- 080- 1094; 00- 046- 1311; 01- 076- 0847; 01- 072- 1214; 01- 073- 1660; 01- 078- 2109				
3.7707 3	23.595 0	77.01	0.1004	0.53	0.1020	00- 031- 0966; 01- 080- 1094; 01- 076- 0847; 01- 073- 1660; 01- 075- 1714	0.77	0.08	7.63	Yes
3.6627 5	24.301 0	65.97	0.1673	0.45	0.1700	01- 080- 1094; 01- 078- 2109	0.66	0.11	10.89	Yes
3.5767 5	24.894 5	70.50	0.1576	0.48	0.1313	01- 076- 0847; 01- 073- 1660; 01- 078- 2109; 01-	0.71	0.07	7.41	Yes

---



---

3.5317 2	25.217 2	38.35	0.1338	0.26	0.1360	075-1714 00-031-0966; 00-034-0782; 01-075-1714	0.38	0.05	5.06	Yes
3.4739 1	25.643 9	69.20	0.2007	0.47	0.2040	00-031-0966; 01-080-1094; 01-082-1234; 00-046-1311; 01-073-1660	0.69	0.14	13.70	Yes
3.3421 9	26.650 4	14610. 14	0.1020	100.00	0.0850	01-086-1630; 01-080-1094; 00-046-1311; 01-073-1660	146.55	19.93	1986.9 8	Yes
3.3400 7	26.735 1	6642.7 7	0.0408	45.47	0.0340		66.63	3.62	361.37	No
3.2927 3	27.058 2	249.30	0.2005	1.71	0.1671	00-031-0966	2.50	0.33	33.32	Yes
3.2369 7	27.533 4	853.15	0.1632	5.84	0.1360	00-031-0966; 01-076-0847; 01-	8.56	1.86	185.65	Yes



3.1818 0	28.020 5	595.34	0.1836	4.07	0.1530	073- 1660; 01- 075- 1714 01- 080- 1094; 01- 075- 1714	5.97	1.46	145.74	Yes
3.1508 0	28.301 9	137.20	0.1459	0.94	0.1216	01- 080- 1094; 01- 076- 0847; 01- 078- 2109; 01- 086- 1550	1.38	0.13	13.35	Yes
3.1210 5	28.577 3	69.26	0.1224	0.47	0.1020	01- 073- 1660; 01- 086- 1550; 01- 075- 1714	0.69	0.11	11.30	Yes
3.0357 2	29.398 5	55.38	0.1632	0.38	0.1360	01- 072- 1214; 01- 086- 1550; 01- 075- 1714	0.56	0.12	12.05	Yes
2.9282 9	30.502 7	27.34	0.2040	0.19	0.1700	00- 031- 0966; 01- 080- 1094; 01- 075- 1714	0.27	0.07	7.44	Yes

2.8924 7	30.889 9	77.47	0.2040	0.53	0.1700	00- 031- 0966; 01- 076- 0847; 01- 073- 1660	0.78	0.21	21.07	Yes
2.7668 6	32.329 7	9.79	0.4896	0.07	0.4080	00- 031- 0966; 01- 076- 0847	0.10	0.06	6.39	Yes
2.5686 9	34.900 9	49.03	0.2448	0.34	0.2040	00- 031- 0966; 01- 080- 1094; 00- 046- 1311; 01- 078- 2109	0.49	0.16	16.00	Yes
2.4945 9	35.972 3	1031.1 1	0.0816	7.06	0.0680	01- 080- 1094; 00- 034- 0782; 00- 046- 1311; 01- 076- 0847; 01- 072- 1214; 01- 073- 1660; 01- 078- 2109; 01- 075-	10.34	1.13	112.18	Yes

						1714				
2.4937	36.077	534.42	0.0612	3.66	0.0510		5.36	0.44	43.61	No
1	9									
2.4564	36.550	851.29	0.0816	5.83	0.0680	01-	8.54	0.93	92.62	Yes
3	8					086-				
						1630;				
						01-				
						080-				
						1094;				
						01-				
						082-				
						1234;				
						00-				
						046-				
						1311;				
						01-				
						073-				
						1660;				
						01-				
						086-				
						1550;				
						01-				
						075-				
						1714				
2.4556	36.657	411.08	0.0612	2.81	0.0510		4.12	0.34	33.54	No
0	6									
2.4249	37.042	56.33	0.0612	0.39	0.0510	01-	0.57	0.05	4.60	Yes
5	5					080-				
						1094;				
						01-				
						082-				
						1234;				
						01-				
						076-				
						0847;				
						01-				
						073-				
						1660;				
						01-				
						086-				
						1550;				
						01-				
						075-				
						1714				
2.3781	37.799	59.77	0.0612	0.41	0.0510	00-	0.60	0.05	4.88	Yes
3	1					031-				
						0966;				
						01-				
						080-				
						1094;				



						01- 076- 0847; 01- 073- 1660; 01- 078- 2109; 01- 086- 1550; 01- 075- 1714				
2.1596 0	41.793 7	88.36	0.0816	0.60	0.0680	00- 031- 0966; 01- 080- 1094; 01- 076- 0847; 01- 078- 2109; 01- 086- 1550; 01- 075- 1714	0.89	0.10	9.61	Yes
						01- 086- 1630; 00- 031- 0966; 01- 080- 1094; 00- 034- 0782; 01- 076- 0847; 01- 073-				
2.1273 0	42.458 7	592.00	0.0816	4.05	0.0680	01- 086- 1630; 00- 031- 0966; 01- 080- 1094; 00- 034- 0782; 01- 076- 0847; 01- 073-	5.94	0.65	64.41	Yes

---

						1660; 01- 078- 2109; 01- 086- 1550; 01- 075- 1714				
2.1268 0	42.579 9	299.14	0.0612	2.05	0.0510		3.00	0.24	24.41	No
2.0951 5	43.142 5	123.69	0.0612	0.85	0.0510	01- 080- 1094; 01- 082- 1234; 01- 076- 0847; 01- 072- 1214; 01- 073- 1660; 01- 078- 2109; 01- 086- 1550; 01- 075- 1714	1.24	0.10	10.09	Yes
1.9921 2	45.495 4	59.55	0.1224	0.41	0.1020	01- 080- 1094; 01- 082- 1234; 01- 076- 0847; 01- 073- 1660; 01- 078-	0.60	0.10	9.72	Yes

---



---

---

						2109; 01- 075- 1714				
1.9796 7	45.797 7	380.97	0.0816	2.61	0.0680	01- 086- 1630; 01- 080- 1094; 01- 076- 0847; 01- 073- 1660; 01- 078- 2109; 01- 075- 1714	3.82	0.42	41.45	Yes
1.9789 0	45.936 8	151.54	0.0816	1.04	0.0680		1.52	0.17	16.49	No
1.9274 6	47.112 0	79.81	0.1020	0.55	0.0850	00- 031- 0966; 01- 080- 1094; 01- 076- 0847; 01- 072- 1214; 01- 073- 1660; 01- 078- 2109; 01- 086- 1550; 01- 075- 1714	0.80	0.11	10.85	Yes
1.8934 2	48.011 8	27.78	0.1020	0.19	0.0850	01- 080-	0.28	0.04	3.78	Yes

---

---

						1094;					
						01-					
						082-					
						1234;					
						01-					
						076-					
						0847;					
						01-					
						073-					
						1660;					
						01-					
						078-					
						2109;					
						01-					
						075-					
						1714					
1.8760	48.484	100.66	0.0816	0.69	0.0680	01-	1.01	0.11	10.95	Yes	
6	4					072-					
						1214;					
						01-					
						073-					
						1660;					
						01-					
						078-					
						2109;					
						01-					
						086-					
						1550;					
						01-					
						075-					
						1714					
1.8755	48.625	51.40	0.0612	0.35	0.0510		0.52	0.04	4.19	No	
7	9										
1.8176	50.148	1358.4	0.0816	9.30	0.0680	01-	13.63	1.48	147.80	Yes	
4	2	1				086-					
						1630;					
						00-					
						031-					
						0966;					
						01-					
						080-					
						1094;					
						01-					
						076-					
						0847;					
						01-					
						073-					
						1660;					
						01-					
						086-					

---



---



---

						1550; 01- 075- 1714				
1.8172 8	50.292 1	649.97	0.0612	4.45	0.0510		6.52	0.53	53.04	No
1.8032 2	50.577 6	71.98	0.1632	0.49	0.1360	01- 086- 1630; 00- 031- 0966; 01- 080- 1094; 01- 076- 0847; 01- 073- 1660; 01- 078- 2109; 01- 086- 1550; 01- 075- 1714	0.72	0.16	15.66	Yes
1.6713 6	54.888 1	383.07	0.1020	2.62	0.0850	01- 086- 1630; 00- 031- 0966; 01- 080- 1094; 01- 076- 0847; 01- 078- 2109; 01- 075- 1714	3.84	0.52	52.10	Yes
1.6714 2	55.033 9	216.44	0.0612	1.48	0.0510		2.17	0.18	17.66	No

---

1.6590 0	55.331 9	144.09	0.1020	0.99	0.0850	01- 086- 1630; 00- 031- 0966; 01- 082- 1234; 01- 076- 0847; 01- 078- 2109; 01- 086- 1550	1.45	0.20	19.60	Yes
1.6263 4	56.541 5	54.02	0.1224	0.37	0.1020	00- 031- 0966; 01- 076- 0847; 01- 072- 1214; 01- 078- 2109; 01- 075- 1714	0.54	0.09	8.82	Yes
1.6050 7	57.359 7	84.60	0.0612	0.58	0.0510	01- 086- 1630; 00- 031- 0966; 01- 080- 1094; 01- 082- 1234; 01- 076- 0847; 01- 072-	0.85	0.07	6.90	Yes

---

						1214;					
						01-					
						078-					
						2109;					
						01-					
						086-					
						1550;					
						01-					
						075-					
						1714					
1.5717	58.694	13.03	0.4896	0.09	0.4080	00-	0.13	0.09	8.50	Yes	
1	4					031-					
						0966;					
						01-					
						080-					
						1094;					
						01-					
						082-					
						1234;					
						01-					
						076-					
						0847;					
						01-					
						078-					
						2109					
1.5415	59.959	905.80	0.1020	6.20	0.0850	01-	9.09	1.24	123.19	Yes	
4	5					086-					
						1630;					
						01-					
						080-					
						1094;					
						00-					
						034-					
						0782;					
						01-					
						082-					
						1234;					
						01-					
						076-					
						0847;					
						01-					
						078-					
						2109;					
						01-					
						086-					
						1550					
1.5413	60.130	439.72	0.0816	3.01	0.0680		4.41	0.48	47.84	No	
8	8										
1.5257	60.647	36.20	0.1224	0.25	0.1020	00-	0.36	0.06	5.91	Yes	
0	1					031-					

---

---

						0966;					
						01-					
						080-					
						1094;					
						01-					
						082-					
						1234;					
						01-					
						072-					
						1214;					
						01-					
						078-					
						2109;					
						01-					
						086-					
						1550					
1.4739	63.012	21.77	0.1224	0.15	0.1020	00-	0.22	0.04	3.55	Yes	
9	7					031-					
						0966;					
						01-					
						080-					
						1094;					
						00-					
						034-					
						0782;					
						01-					
						082-					
						1234;					
						01-					
						076-					
						0847;					
						01-					
						072-					
						1214					
1.4528	64.036	118.33	0.1224	0.81	0.1020	01-	1.19	0.19	19.31	Yes	
9	0					086-					
						1630;					
						00-					
						031-					
						0966;					
						01-					
						080-					
						1094;					
						01-					
						076-					
						0847;					
						01-					
						078-					
						2109;					
						01-					

---



---

---

						086- 1550				
1.4528	64.213	75.36	0.0612	0.52	0.0510		0.76	0.06	6.15	No
9	7									
1.4411	64.619	35.38	0.1224	0.24	0.1020	00- 031- 0966; 01- 080- 1094; 01- 076- 0847; 01- 072- 1214; 01- 078- 2109; 01- 086- 1550	0.35	0.06	5.77	Yes
6	8									
1.4185	65.776	46.12	0.1224	0.32	0.1020	01- 086- 1630; 00- 031- 0966; 01- 080- 1094; 01- 078- 2109; 01- 086- 1550	0.46	0.08	7.53	Yes
9	6									
1.3821	67.740	490.32	0.1020	3.36	0.0850	01- 086- 1630; 00- 031- 0966; 01- 076- 0847; 01- 086- 1550	4.92	0.67	66.68	Yes
7	1									
1.3823	67.921	268.41	0.0816	1.84	0.0680		2.69	0.29	29.20	No

---

4	9									
1.3751	68.134	487.42	0.0816	3.34	0.0680	01-086-1630; 00-031-0966; 01-082-1234; 01-086-1550	4.89	0.53	53.03	Yes
3	3									
1.3719	68.314	531.92	0.0816	3.64	0.0680	01-086-1630; 00-031-0966; 01-076-0847; 01-086-1550	5.34	0.58	57.87	Yes
4	8									
1.3719	68.507	166.83	0.1020	1.14	0.0850		1.67	0.23	22.69	No
5	5									
1.3028	72.488	38.70	0.1224	0.26	0.1020	01-086-1550	0.39	0.06	6.32	Yes
9	0									
1.2880	73.458	119.27	0.1224	0.82	0.1020	01-086-1630; 01-072-1214; 01-086-1550	1.20	0.20	19.47	Yes
6	0									
1.2882	73.659	71.04	0.1020	0.49	0.0850		0.71	0.10	9.66	No
3	1									
1.2560	75.655	202.63	0.1224	1.39	0.1020	01-086-1630; 01-086-1550	2.03	0.33	33.07	Yes
1	3									
1.2558	75.889	96.38	0.0816	0.66	0.0680		0.97	0.11	10.49	No
4	0									
1.2476	76.252	49.97	0.1224	0.34	0.1020	01-	0.50	0.08	8.15	Yes



---

					Date/Time
*	463_18mue	3.0080	84.9820	0.0170	15-feb-2007 16:39

---

More items... (Bookmark 7)

**Document History:** (Bookmark 5)

Insert Measurement:

- Scan name = "463\_18mue.udf"
- Modification time = "26/03/2007 15:45:15"
- Modification editor = "Administrator"

Interpolate Step Size:

- Step Size = "Derived"
- Modification time = "26/03/2007 15:45:15"
- Modification editor = "Administrator"

Search Peaks:

- Minimum significance = "1.00"
- Minimum tip width = "0.01"
- Maximum tip width = "1.00"
- Peak base width = "5.00"
- Method = "Minimum 2nd derivative"
- Modification time = "26/03/2007 15:45:21"
- Modification editor = "Administrator"

Insert Peak:

- Peak position [ $^{\circ}$ 2Th.] = "8.6870"
- Modification time = "26/03/2007 15:45:29"
- Modification editor = "Administrator"

Insert Peak:

- Peak position [ $^{\circ}$ 2Th.] = "12.4780"
- Modification time = "26/03/2007 15:45:32"
- Modification editor = "Administrator"

Insert Peak:

- Peak position [ $^{\circ}$ 2Th.] = "12.2570"
- Modification time = "26/03/2007 15:45:34"
- Modification editor = "Administrator"

Insert Peak:

- Peak position [ $^{\circ}$ 2Th.] = "19.8730"
- Modification time = "26/03/2007 15:45:38"
- Modification editor = "Administrator"

Insert Peak:

- Peak position [ $^{\circ}$ 2Th.] = "20.2245"
  - Modification time = "26/03/2007 15:45:42"
-



- Modification editor = "Administrator"

Insert Peak:

- Peak position [ $^{\circ}$ 2Th.] = "21.4151"  
- Modification time = "26/03/2007 15:45:46"  
- Modification editor = "Administrator"

Insert Peak:

- Peak position [ $^{\circ}$ 2Th.] = "24.8945"  
- Modification time = "26/03/2007 15:45:52"  
- Modification editor = "Administrator"

Insert Peak:

- Peak position [ $^{\circ}$ 2Th.] = "27.0582"  
- Modification time = "26/03/2007 15:45:55"  
- Modification editor = "Administrator"

Insert Peak:

- Peak position [ $^{\circ}$ 2Th.] = "28.3019"  
- Modification time = "26/03/2007 15:45:58"  
- Modification editor = "Administrator"

Search-Match:

- Data source = "Profile and peak list"  
- Restriction = "Restriction set"  
- Description = "Minerals subfile only"  
- All of: elements = ""  
- At least one of: elements = ""  
- None of: elements = ""  
- Maximum no. of elements = "105"  
- Skip marked as deleted by ICDD = "No"  
- Skip marked as deleted by a user = "No"  
- Quality marks set = ""  
- Subfiles = "M"  
- Scoring schema = "Multi phase"  
- Auto residue = "Yes"  
- Match intensity = "Yes"  
- Demote unmatched strong = "Yes"  
- Allow pattern shift = "Yes"  
- Two theta shift = "0"  
- Identify = "No"  
- Modification time = "26/03/2007 15:46:09"  
- Modification editor = "Administrator"

More items... (Bookmark 8)

More items... (Bookmark 9)

More items... (Bookmark 10)

More items... (Bookmark 11)

---

More items... (Bookmark 12)

More items... (Bookmark 13)

More items... (Bookmark 14)

More items... (Bookmark 15)