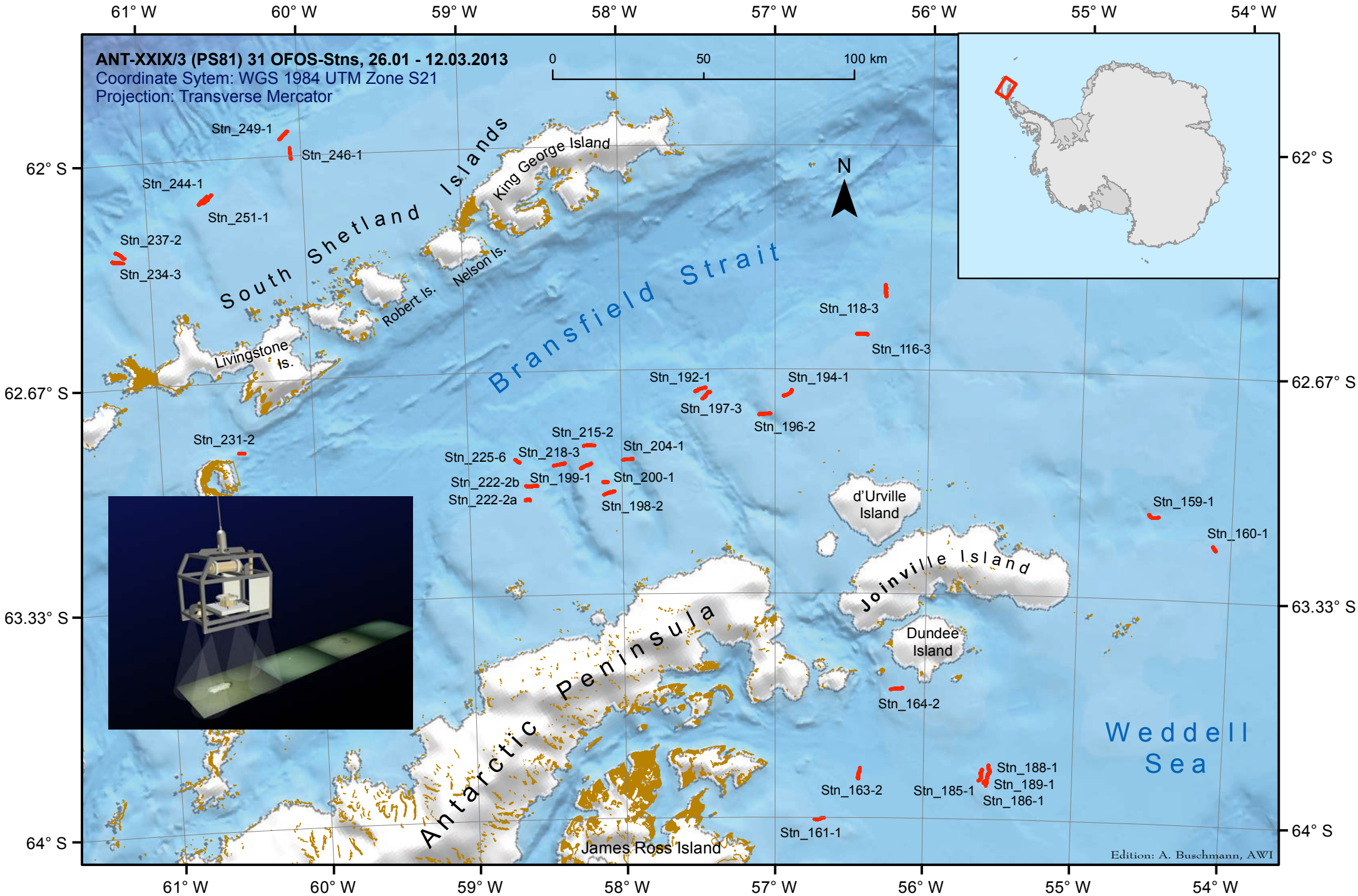
ANT-XXIX/3 (PS81) 31 OFOS-Stns, 26.01 - 12.03.2013
Coordinate Sytem: WGS 1984 UTM Zone S21
Projection: Transverse Mercator
0
50
100 km
N
61° W
60° W
59° W
58° W
57° W
56° W
55° W
54° W
62° S
62.67° S
63.33° S
64° S
Stn_249-1
Stn_246-1
Stn_244-1
Stn_251-1
Stn_237-2
Stn_234-3
South Shetland Islands
King George Island
Nelson Is.
Robert Is.
Livingstone Is.
Bransfield Strait
Stn_118-3
Stn_116-3
Stn_192-1
Stn_194-1
Stn_197-3
Stn_196-2
Stn_231-2
Stn_215-2
Stn_225-6
Stn_218-3
Stn_204-1
Stn_222-2b
Stn_199-1
Stn_200-1
Stn_222-2a
Stn_198-2
d'Urville Island
Stn_159-1
Stn_160-1
Joinville Island
Dundee Island
Antarctic Peninsula
Stn_164-2
Weddell Sea
Stn_188-1
Stn_189-1
Stn_186-1
Stn_163-2
Stn_185-1
Stn_161-1
James Ross Island
Edition: A. Buschmann, AWI